

Accents OF RED

This bold hue is often considered a daring choice for interiors, but used creatively it can introduce a welcome burst of energy and flamboyance

STYLING KATRIN CARGILL PHOTOGRAPHS POLLY WREFORD

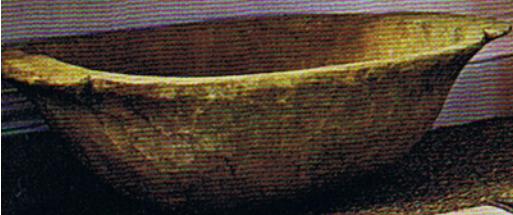
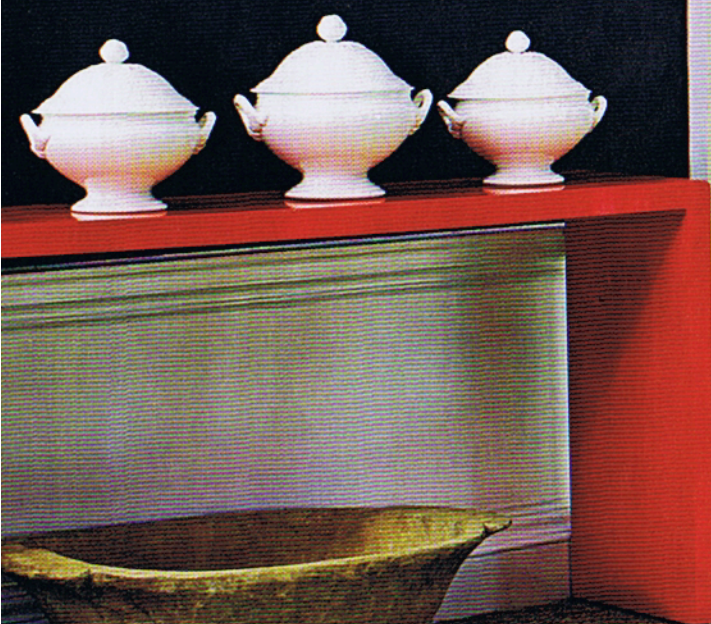

Vivid hits of red on the chairs, console and framed antique prints punctuate this rich grey interior. The grand proportions of the room carry off this striking combination with aplomb.

FURNITURE Petworth extending dining table, H79xL350xW135cm, £1,595; Beaton chest of drawers, H80xW105xD42cm, £1,395; both Oka. Talia dining chairs in Red, H83.5xW48xD51.5cm, £75 each, Habitat. Lacquer console in Red, H81xW183xD38cm, £6,084, Collier Webb. **FLOORING** Herringbone Red weft SGH2, seagrass, £34sq m, Crucial Trading. **PAINT** Walls in Down Pipe, Estate Emulsion, £38 for 2.5 litres; woodwork in Strong White, Estate Eggshell, £53 for 2.5 litres; both Farrow & Ball. **ACCESSORIES** Tureens, H24xW26cm, £140; H27xW30cm, £165; H31xW32cm, £185; all Victoria Harvey Antiques. Wooden carved bowl, H27xW86xD59cm, £120, Petersham Nurseries. Antique creamware foot tubs, H22xW42xD28cm, £450 each, Andrew Nebbett Antiques. Herbert lamp, H38xdiam10cm, £170; Raspberry silk shade, H21xdiam35cm, £56; both Pooky. Framed early 18th-century prints of architectural ruins, 38.5x55cm, £5,040 set of 12, Julia Boston Antiques. Kilim rug, wool, 391x339cm, £8,148.75, Sinclair Till.